

Welcome To The Child Watch Area

Our Child Watch Area is provided as a service to our customers during visits to the Belle Creek Family Center. We strive to offer a fun and interesting environment for children to play, learn and grow while they are here at the family center.

GENERAL GUIDELINES

- Child watch is free to residents while taking a class and \$4 for non members and members who are not taking a class but are using our weight room.
- There is a maximum TWO HOUR time limit in Child Watch.
- We want all of the children to have a great experience. If your child is not happy and/or cries for 10 minutes, we will come and get you.
- When you leave your child with us, you must be utilizing the facilities and accessible in case of an emergency.
- Due to various concerns regarding allergies, snacks are not permitted in the child watch room. Parents may leave drinks in bottles or juice cups but they must be labeled with the child's name.

DROP OFF & PICKUP PROCEDURES

- You must sign your child in and out of the Child Watch Area notebook. Please list all of the places you plan to be during your visit.
- If someone else is going to pick up your child please note this on the sheet.

POTTY TRAINING/ DIAPERS

- If your child is in the process of potty training, please take them to the restroom before you leave them in the Child Watch Area.
- Staff will change diapers, but do know they can come and ask for you to change the Diapers.

SICK CHILDREN

Good health is very important to us. If your child is ill, he/she is much more comfortable at home. We ask that you keep your child at home if any of the following symptoms are present:

- Higher than normal temperature, fussiness, listlessness, or other abnormal behavior
 - Has a constant cough
 - Severe discharge from the eyes, ears, or nose
 - Any undiagnosed rash
 - Intestinal disturbance accompanied by diarrhea or vomiting
 - Any communicable disease such as pink eye, chicken pox, strep throat, etc.
- Children who appear ill while in the program will be made comfortable and the parent will be found.

DISCIPLINE

If your child is showing aggressive behavior such as hitting, breaking toys, or any disruptive behavior, they will be given a short time out. If there are more than two occurrences during one visit, you will be paged and asked to remove the child. We have a strong policy regarding biting. Once your child has bitten another child, he/she must leave the room. On the third biting incident, you will be asked to remove your child from the room for a specific period of time, then return and try again. This may also apply to other behavior problems. Our goal is to work closely with the parent in making every effort to come to a conclusion that ensures the satisfaction and safety of all involved.

Please label all of your child's items, and always make sure to pick up all of your items from the Child Watch Area. after each visit. Lost and found items will be held for two days before being donated to a charity.

*
If you have any questions or concerns, please feel free to contact the staff at the family center
303-289-3584

Thanks!!!

Belle Creek Is a Fun Place to be.

We build strong kids,
strong families,
strong communities

The Child Watch Area is
always looking for new or
“gently used” toys and
children’s items. All
donations are greatly
appreciated.

Belle Creek Family Center
10693 Belle Creek Blvd.
Henderson, CO
80640

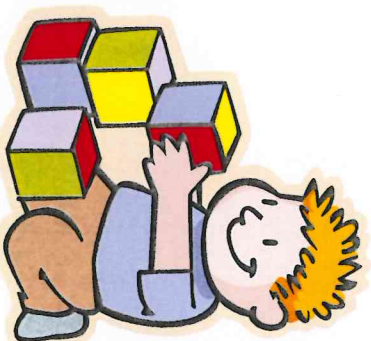

Belle Creek

Child Watch Area

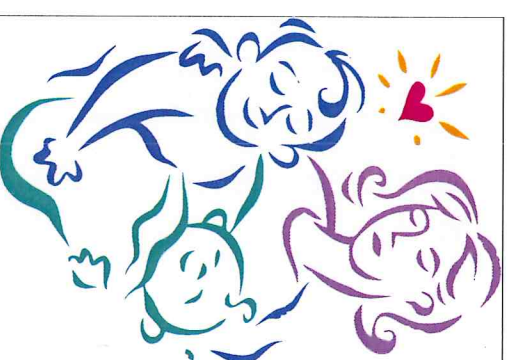

AGES

Six weeks to 8 years

HOURS

Monday/Friday	9:00am-10:00am
Monday	6:00pm-8:45pm
Wednesday	5:00pm-8:00pm
Thursday	7:00pm-8:45pm
Saturday	10:00am-12:00pm

* The Child Watch Area will close Twenty minutes early if No kids are in the room.